The Marines Hymn
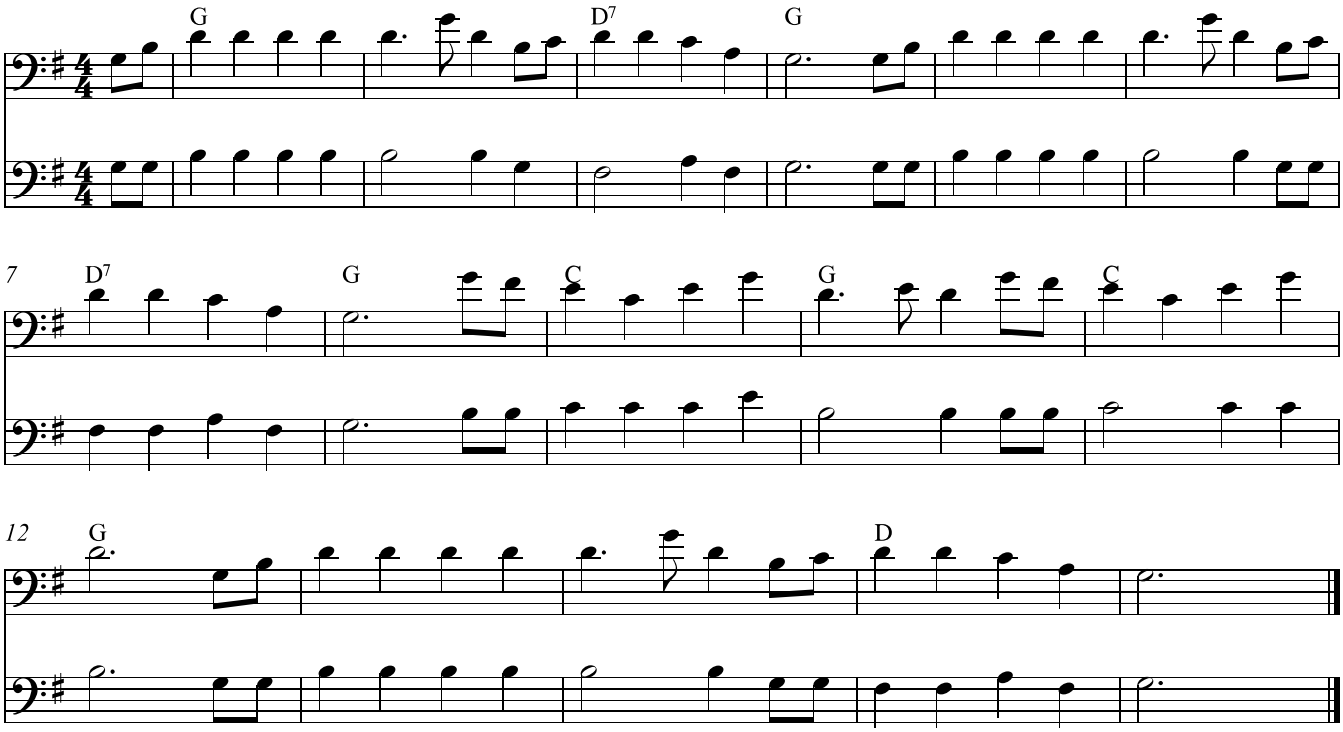
www.franzdorfer.com